

Chronic kidney disease - types of kidney transplant

Information for patients

Easy Read

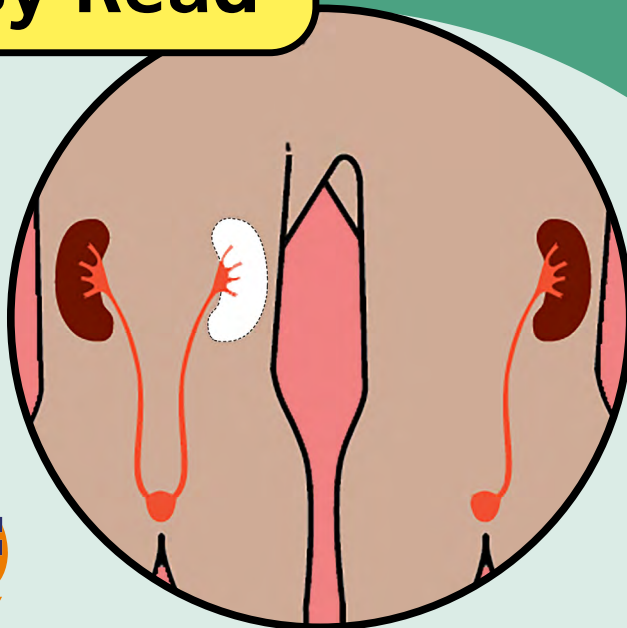

easy read



This booklet uses easy words and pictures.

You might want to ask someone to help you read it.

transplant

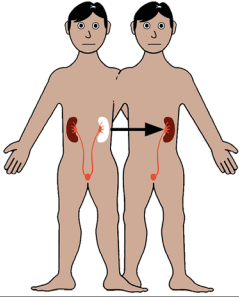

The doctors think you are suitable for a kidney transplant.

choice

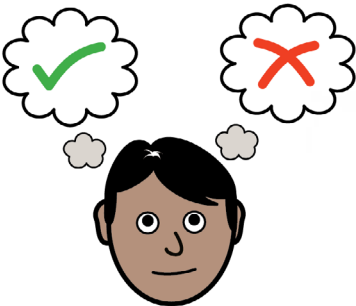

The doctors think you are suitable for a kidney transplant.

support from family friends

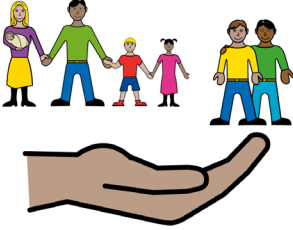

Live donor, this can be a family or friend who offers to give you a kidney.

tell someone

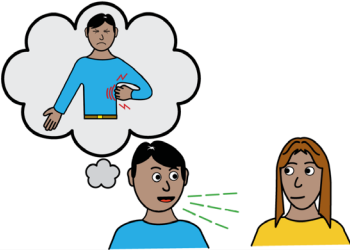

If you have a family or friend who would like to offer let your transplant coordinator know.

information from nurse

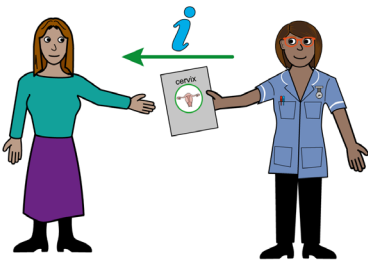

They will explain how they can get tested to see if there kidney will work for you.

donor card



The other transplant option is a deceased Donor.

register

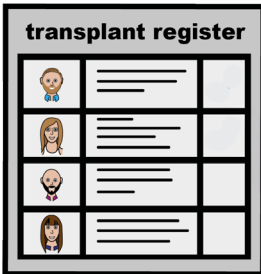

You would be placed on the national transplant register,

waiting list

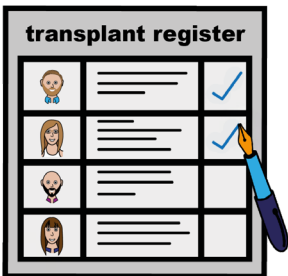

This is a waiting list of everyone needing a new kidney in the uk.

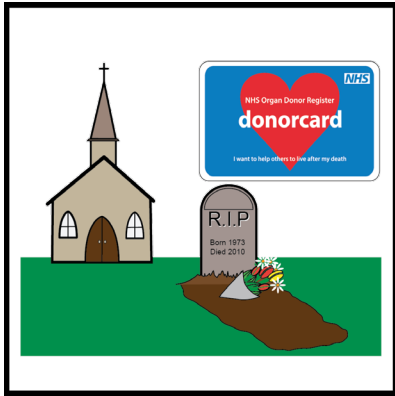

When a person dies who is on the organ donor list,

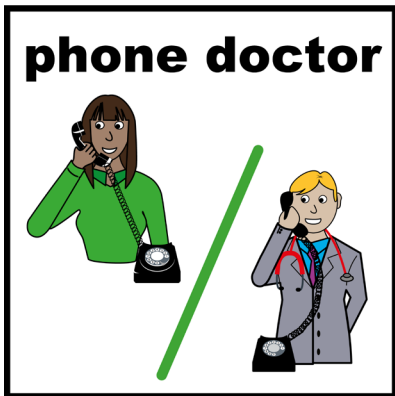

phone doctor

Their kidney will be offered to someone on the national transplant register who is the best match.

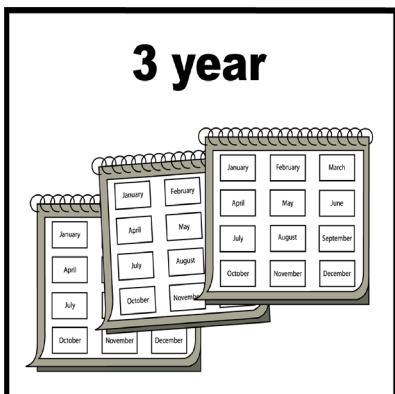

3 year

Sometimes it can take a long time to find a match.

easy read



We have other easy reads available to help you understand.



Get me? Get Me Better!



Hospital Passport

My name is

I like to be called

If you have a Learning Disability or Autism diagnosis please complete a Health Passport and return it to the Learning Disability and Autism team on: leedsth-tr.ldautism@nhs.net

ask

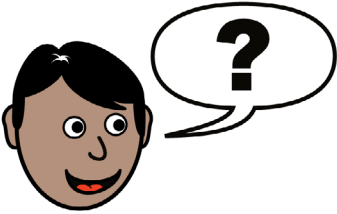

If you have any questions, please speak to your team.



The National Kidney Federation,

The Point, Coach Road,
Shireoaks, Worksop, Notts,
S81 8BW

Email:

nkf@kidney.org.uk

Telephone:

(01909) 544 999

HELPLINE:

0800 169 0936
(free from UK Landlines
and Mobiles)



What did you think of your care?

Scan or click QR code, or visit [bit.ly/nhs leeds fft](https://bit.ly/nhs_leeds_fft)

Your views matter

© The Leeds Teaching Hospitals NHS Trust • 1st Edition Version 1
Co-developed by: The Leeds Teaching Hospitals and the National Kidney Federation.
Author: Kathleen Smith • QI Clinician, Learning Disabilities and Autism.
All images / Resources Copyright © LYPTF easyonthei
Produced by: Medical Illustration Services • MID code: 20250319_020/RC

LN006016
Publication date
10/2025
Review date
01/2029