

# Radiotherapy

Information for patients

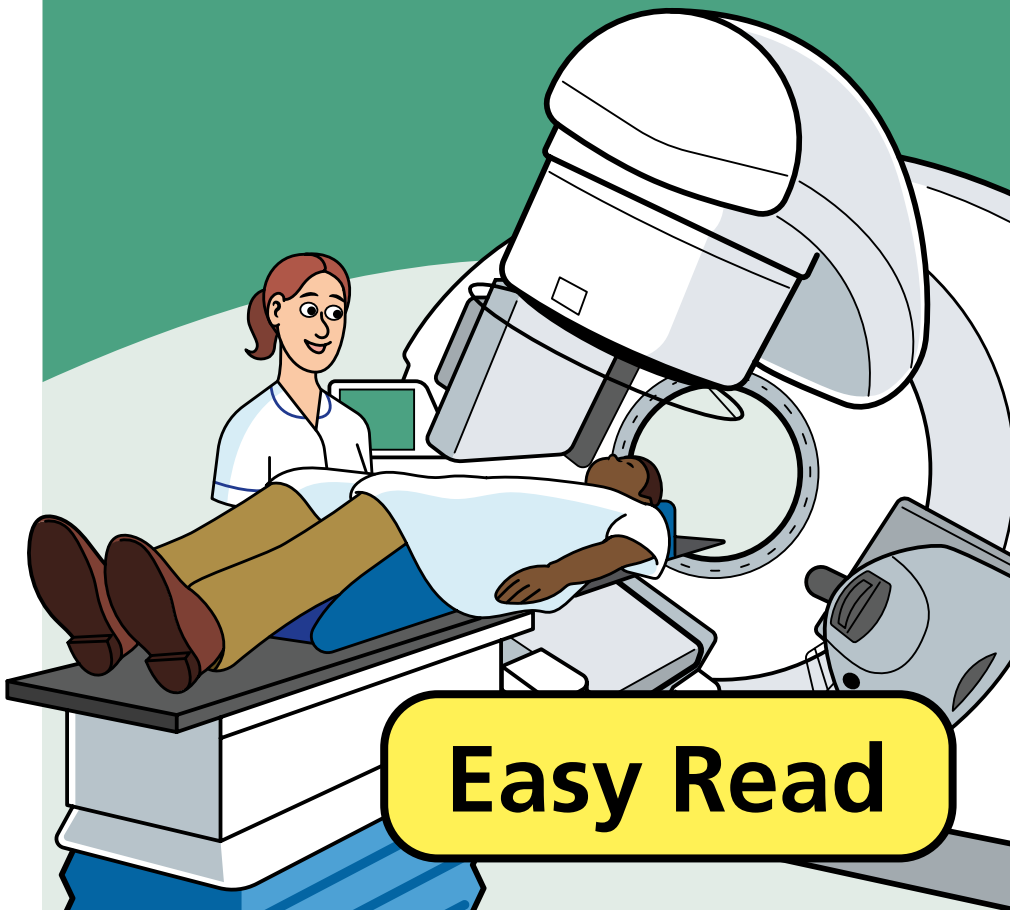

## easy read



This booklet uses easy words and pictures.

You might want to ask someone to help you read it.

## cancer

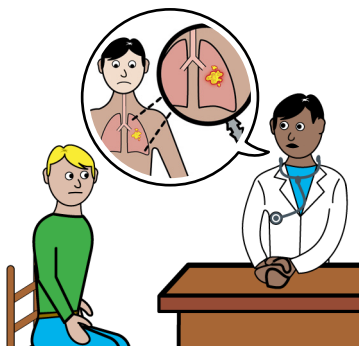

You have been told you have cancer and need treatment.

## Radiotherapy

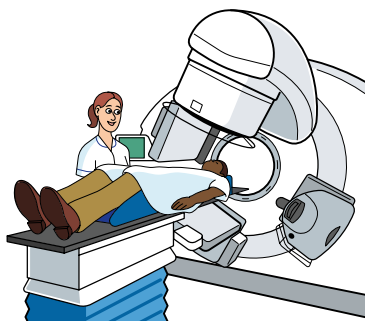

Radiotherapy is a treatment for cancer.

**hospital**



You will come to hospital to have the treatment.

**treats body**

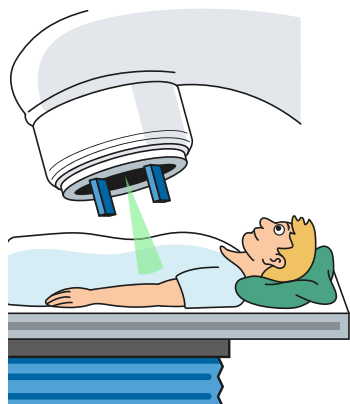

Radiotherapy is like having an x-ray.

A machine treats the part of your body which has cancer.

**noisy**



The machine is noisy.

**lie on bed**



You will lie on a bed.  
You will be in the room  
on your own while you  
have treatment.

**music**



You can bring music to  
listen to as this my help  
you relax.

**tired**



After Radiotherapy you  
may feel tired.

## **sore skin**

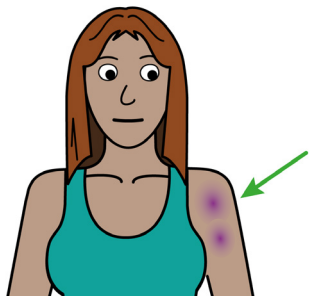

Your skin may get sore.

## **other symptoms**



You may get other symptoms too.

## **staff talk to you**



The staff will talk you through what to expect.

**healthy and  
well**

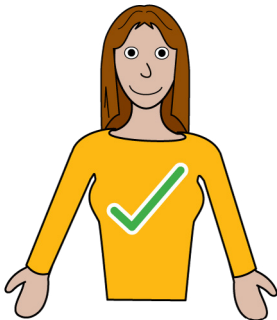

The staff will give you advice on how best to look after yourself.

**rest and  
recovery**



You must rest.

**food and  
drink**

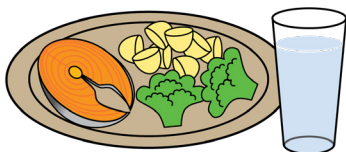

Ensure you eat and drink when you can.

## questions

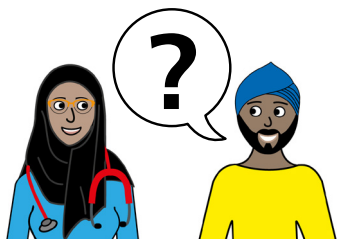

You will be seen by a doctor and nurse who will be able to answer any questions you have.

## arrange appointment



They will arrange your next appointments.

## health passport



If you have a Learning Disability or Autism diagnosis please complete a **Health Passport** and return it to the Learning Disability and Autism team on:

**leedsth-tr.ldautism@nhs.net**



## What did you think of your care?

**Visit:** [www.leedsth.nhs.uk/patients/support/feedback-complaints/friends-family-test/](http://www.leedsth.nhs.uk/patients/support/feedback-complaints/friends-family-test/)

*Scan or click the QR code - Your views matter*



© The Leeds Teaching Hospitals NHS Trust • 1<sup>st</sup> edition Ver 1.0  
Developed by: Kathleen Smith • Quality Improvement Clinician for Learning Disability and Autism. All images / Resources Copyright © LYPFT easyonthei  
Produced by: Medical Illustration Services • MID code: M20220331\_003/DG

LN005247  
Publication date  
01 / 2026  
Review date  
01 / 2026