

Emergency Tube Change

1

Shout for help



2

Remove the tube

Cut ties and remove blocked tube

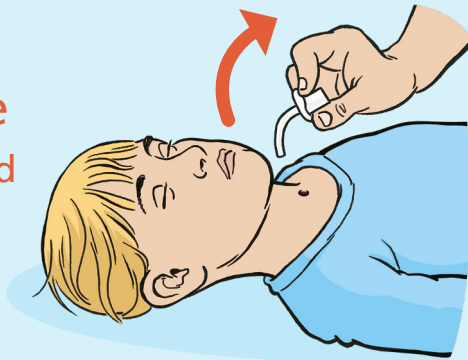

3

Insert new tube

- Lubricate tube
- Introduce tube into tracheostomy site

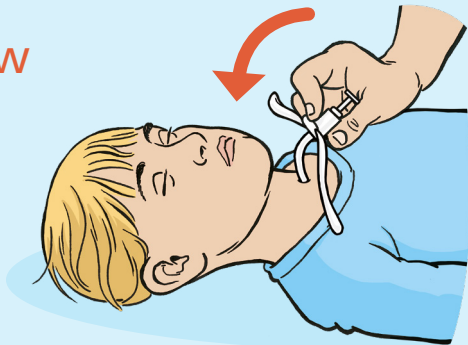

4

Remove Introducer

- Hold tube firmly whilst removing introducer
- Once tube is in position, secure with tapes as soon as possible

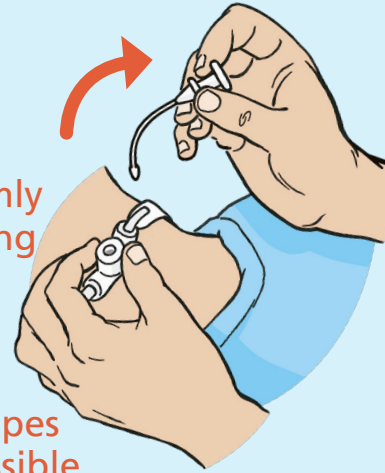

5

Breathing
Look,
Listen,
Feel



If the child is not breathing, call 999 and follow Basic Life Support steps overleaf from step 6

Child Basic Life Support (with a Tracheostomy)



Child Basic Life Support

If all 5 breaths are unsuccessful, suspect blocked tube and go to step 1 overleaf

1

Safety



2

Stimulate

Try to wake the child



3

Shout for help / ring 999

use speakerphone on mobile device

4

Airway

- Check tube for obstruction
- Suction the tube
- If tube is blocked, change tube (see overleaf)



5

Breathing

Look, Listen, Feel



6

If not breathing Give 5 rescue breaths

- Give breaths into tube
- At least 2 breaths must be effective

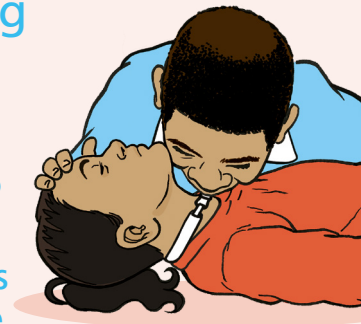

7

If unable to pass new tube - use mouth to mouth



If no upper airway - use mouth to stoma



8

If no response Give 30 compressions to 2 breaths at 2 compressions per second

Push down 1/3 depth of chest until help arrives or child wakes up

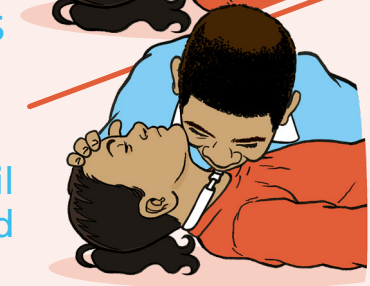

This leaflet is not a comprehensive guide. It is a simple aide memoire to go alongside a structured teaching programme and must not be used in isolation.

For any more information contact Helen Tooby WellChild Tracheostomy Nurse on:

0113 392 7142

© The Leeds Teaching Hospitals NHS Trust
3rd Edition version 1
Developed by: Helen Tooby • WellChild
Tracheostomy Nurse and the Resuscitation Team
Produced by: Medical Illustration Services
MID code: 20250428_004/EP

LN004628
Publication date
05/2025
Review date
01/2026